

# The 30th Annual Wake Forest Eye Center Conference

Retina: New Advances and  
Old Challenges...How to Enhance  
your Daily Practice.

**Friday, May 31, 2013**

Babcock Auditorium  
Wake Forest Baptist Medical Center  
Winston-Salem, North Carolina

photo: Mark Clark, CRA, Wake Forest Eye Center

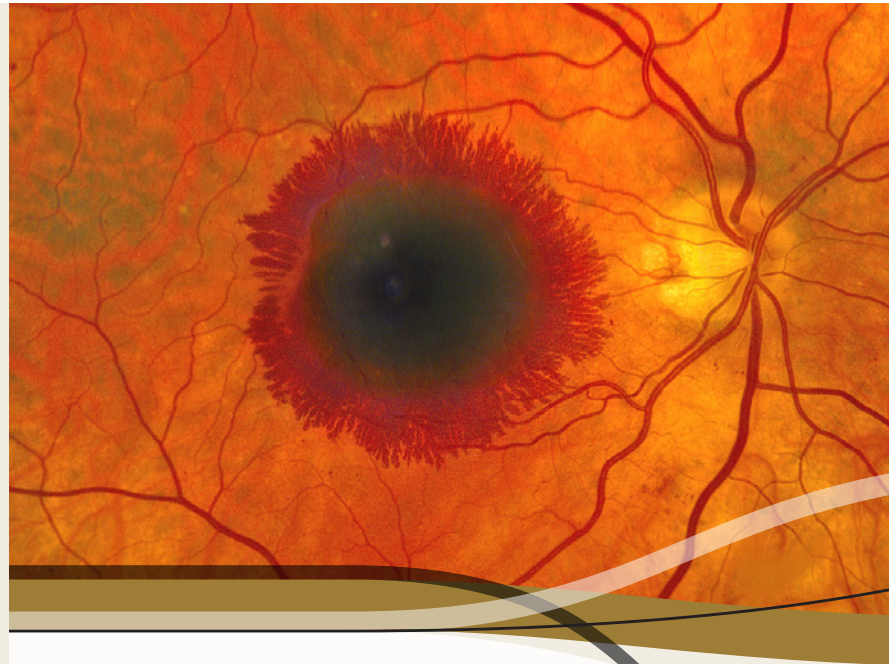

**Wake Forest®**  
School of Medicine

**NORTHWESTAHEC**

## The 30th Annual Wake Forest Eye Center Conference

Retina: New Advances and  
Old Challenges...How to  
Enhance your Daily Practice.

**Friday, May 31, 2013**

### Guest Faculty

**Hugo Quiroz-Mercado, MD**

Professor of Ophthalmology  
University of Colorado Denver Health Medical Center  
Denver, CO

**Diana V. Do, MD**

Associate Professor of Ophthalmology  
The Wilmer Eye Institute  
The Johns Hopkins School of Medicine  
Baltimore, MD

### The Richard G. Weaver, MD Lecture

**Frederick L. Ferris, III, MD**

Director, Division of Epidemiology & Clinical Applications  
National Eye Institute  
National Institutes of Health  
Bethesda, MD

### M. Madison Slusher, MD Guest Alumni Lecture

**Nicholas E. Engelbrecht MD**

The Retina Institute  
Assistant Professor of Clinical Ophthalmology and Visual Science,  
Washington University School of Medicine  
St. Louis, MO

### Course Directors

**Craig M. Greven,** Professor and Chariman of Ophthalmology  
**Charles P. Richards, MD,** Assistant Professor of Ophthalmology  
**Shree K. Kurup, MD,** Assistant Professor of Ophthalmology

### Conference Coordinator

Mary Kirk Huske  
336-716-3971  
khuske@wakehealth.edu

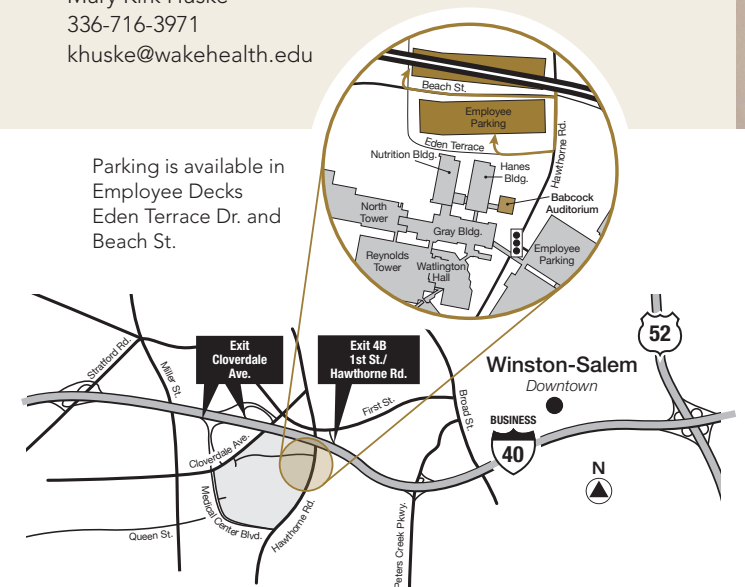

Retina: New Advances and Old Challenges...How to Enhance your Daily Practice.  
Friday, May 31, 2013 • Babcock Auditorium, Wake Forest Baptist Medical Center, Winston-Salem, North Carolina

This is a one-day conference that will educate eye care providers with the latest updates in the diagnosis and management of a variety of retinal conditions such as macular degeneration and diabetic retinopathy. The course highlights the current and significant technologic advances of retina care through lectures, audience participation and expert panel discussions.

Objectives

- At the conclusion of this CME activity, the attendee should be better able to:
1. Discuss the pathophysiology and clinical course of Age-related macular degeneration.
  2. Recognize and treat retinal edema from diabetes complications
  3. Identify current and future trends in the management of Retinopathy of Prematurity.
  4. Describe the newest approaches to Vitreoretinal surgery and artificial vision.

Accreditation

Wake Forest School of Medicine is accredited by the Accreditation Council for Continuing Medical Education to provide continuing medical education for physicians.

Credit Designation

Wake Forest School of Medicine designates this live activity for a maximum of 6.75 AMA PRA Category 1 Credits™. Physicians should claim only the credit commensurate with the extent of their participation in the activity.

Registration

Registration fee for the course is \$150. This fee includes lunch and parking. Make check payable to Wake Forest University Health Sciences.

Cancellation Policy

Cancellations received in writing by April 13 will receive a full refund minus a \$25 administrative charge. Cancellations made after this date will not receive a refund.

Accommodations

Brookstown Inn	336-725-1120
Marriott Winston-Salem	336-725-3500
Embassy Suites	336-724-2300
The Hawthorne Inn & Conference Center	336-777-3000
Graylyn International Conference Center	336-758-2600

(State that you are attending a Wake Forest School of Medicine conference.)

Saturday, June 1, 2013

Museum of Early Southern Decorative Arts	www.mesda.org
Gardening workshop: Gardening with Children	www.oldsalem.org/gardening

8 am	Registration and Coffee	
8:30 am	Welcome and Opening Comments	Craig M. Greven, MD
8:40 am	Introduction	Charles P. Richards, MD
8:45 am	Current Management of Diabetic Macular Edema with VEGF Inhibitors	Diana V. Do, MD
9:15 am	Introduction	Shree K. Kurup, MD
9:15 am	Selected Techniques in Vitrectomy	Hugo Quiroz-Mercado, MD
9:45 am	Resident Presentation	Joshua N. Carlson, MD
10 am	Break and Visit Exhibits	
10:15 am	Resident Presentation	J. Zachary Foresy, MD
10:30 am	Resident Presentation	Matthew C. Johnson, MD
10:45 am	Is there still a role for Laser in Diabetic Macular Edema?	Diana V. Do, MD
11:15 am	Is Anti-Angiogenic Therapy the best for Retinopathy of Prematurity?	Hugo Quiroz-Mercado MD
11:45 am	Update on Endophthalmitis and Intravitreal Injections	Diana V. Do, MD
12:15 pm	Questions and Answers	Panel
12:30 pm	Lunch	
1:30 pm	Resident Presentation	Elysa A. Brown, MD

1:45 pm	The Thirteenth Annual Richard G. Weaver, MD Lecture From Drupelets to Geographic Atrophy: How do we Slow the progression of AMD?	Frederick L. Ferris, III, MD
2:30 pm	Resident Presentation	Raymond B. Theodosis, MD
2:45 pm	Break and Visit Exhibits	
3 pm	The Evolving Management of Retinopathy of Prematurity	Nicholas E. Engelbrecht, MD, Class of 2000
3:45 pm	Personal Experience on Artificial Vision	Hugo Quiroz-Mercado, MD
4:15 pm	Resident Presentation	Michael W. Evans, MD
4:30 pm	Questions and Answers	Panel
5 pm	Adjourn	

**Emergency Calls** While attending the course, you may be reached at 336-407-9019.

**Conflict of Interest Policy:** It is the policy of Wake Forest School of Medicine to require disclosure of any significant financial interest or any other relationship a faculty member or planning committee member has with the manufacturer(s) of any commercial products or services discussed in an educational presentation. This information can be found in the activity materials distributed at the meeting.

Please detach and send with your payment to:  
Office of Continuing Medical Education  
Wake Forest School of Medicine  
Medical Center Blvd., Winston-Salem, NC 27157-1028  
Phone: 336-713-7700 Fax: 336-713-7701

Registration online: www.nwahec.org/?39949

Registration Form:

WFEC Conference on May 31, 2013, fee \$150

Name \_\_\_\_\_ Degree \_\_\_\_\_ Email \_\_\_\_\_

Last 4 digits of Soc Sec# \_\_\_\_\_ Phone \_\_\_\_\_ Fax \_\_\_\_\_  
(For education credit purposes)

Address ☐ Home ☐ Office \_\_\_\_\_

City \_\_\_\_\_ State \_\_\_\_\_ Zip \_\_\_\_\_

Credit Card ☐ MC ☐ Visa ☐ Amex Card # \_\_\_\_\_

Name on card \_\_\_\_\_

Signature \_\_\_\_\_ Expiration Date \_\_\_\_\_

Special Needs: Requirements related to the Americans with Disabilities Act (ADA) \_\_\_\_\_

Office Use Only:

Check Auth. # \_\_\_\_\_ Amount Paid \_\_\_\_\_ Date \_\_\_\_\_