

Christian T. Jurs

Special Agent
U.S. Department of Health and Human Services
Office of Inspector General
Office of Investigations

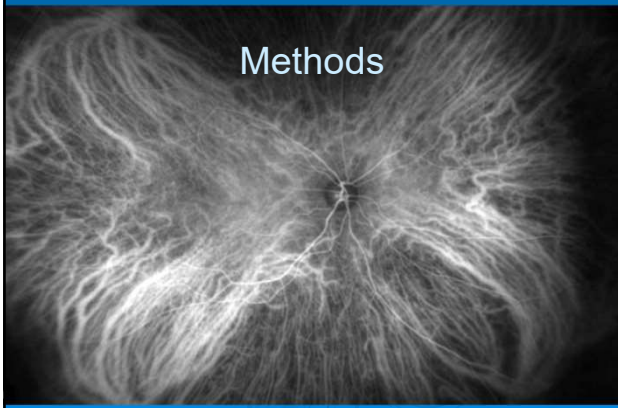

Methods



Peer Comparison: Diagnosis

Provider	Year	Percent of beneficiaries diagnosed with 362.52
All others	2005	2.87%
Pon	2005	49.80%
All others	2006	3.22%
Pon	2006	59.08%
All others	2007	3.56%
Pon	2007	69.73%
All others	2008	3.89%
Pon	2008	91.19%
All others	2009	4.11%
Pon	2009	96.22%
All others	2010	4.35%
Pon	2010	97.46%
All others	2011	5.87%
Pon	2011	98.03%

Peer Comparison: ICG

Provider	Year	Units of 92240 billed per beneficiary	Percent of beneficiaries who not 92240	Units of 92240 billed per beneficiary who not that service
All others	2005	0.0045	0.14%	3.1700
Pon	2005	6.3900	43.20%	14.7917
All others	2006	0.0041	0.13%	3.2105
Pon	2006	7.8603	58.68%	13.3946
All others	2007	0.0032	0.09%	3.6038
Pon	2007	9.5448	70.18%	13.6006
All others	2008	0.0053	0.14%	3.8137
Pon	2008	12.0238	90.95%	13.2199
All others	2009	0.0059	0.18%	3.5880
Pon	2009	12.0236	95.51%	12.5891
All others	2010	0.0057	0.18%	3.2096
Pon	2010	12.0636	95.67%	12.6090
All others	2011	0.0046	0.20%	2.3467
Pon	2011	5.9738	95.74%	6.2397

Peer Comparison: Laser

Provider	Year	Units of 67220 billed per beneficiary	Percent of beneficiaries who not 67220	Units of 67220 billed per beneficiary who not that service
All others	2005	0.0023	0.18%	1.2734
Pon	2005	1.2190	31.60%	3.8544
All others	2006	0.0016	0.13%	1.2680
Pon	2006	1.6627	50.30%	3.3056
All others	2007	0.0012	0.09%	1.2803
Pon	2007	2.4417	65.70%	3.7167
All others	2008	0.0011	0.08%	1.3364
Pon	2008	3.6357	86.43%	4.2066
All others	2009	0.0011	0.08%	1.3965
Pon	2009	3.9007	92.43%	4.2199
All others	2010	0.0009	0.07%	1.3626
Pon	2010	3.8931	92.62%	4.2033
All others	2011	0.0007	0.05%	1.2472
Pon	2011	0.9803	62.62%	1.5554

Case Example: Annete Deatherage

- 1st visit: 4/21/2009
- Immediately given bilateral FA and ICG
- Immediately diagnosed with wet AMD
- Laser photocoagulation at 1st visit

- Exam note
- Shows drawing of macular disease in left eye and laser treatment is advised

[illegible]

➤ Laser form

[illegible]

Spectra
Overview Report

Patient:	MRS ANNETTE DEATHERAGE	DOB:	Nov12/1963	Gender:	F
Patient ID:		Exam:	Nov12/2009	Comment:	
Diagnosis:					

OS

KGA 0 29 07 30' [40]

KGA 0 31 01 30' [40]

KGA 0 33 35 30' [40]

KGA 0 35 71 30' [40]

One Month Visit

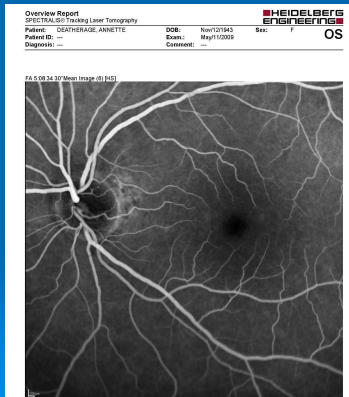

Two Month Visit

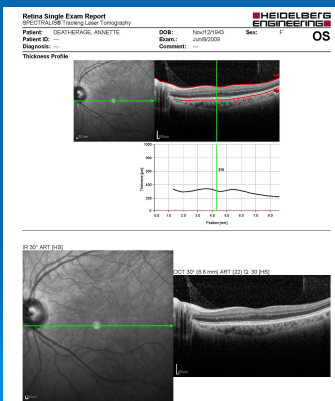

Same Patient

- Examined by three other ophthalmologists and expert witness
- One – just before Dr. Pon: 20/25 and 20/30 vision and “one drusen”
- One: July 2009: No wet AMD, no scars
- One: Nov. 2009: No wet AMD; no scars
- Expert: “No laser, no CNV, No wet AMD on any image”
- Patient: Scared; never told wet AMD by Pon – Secretary told on phone when examine file

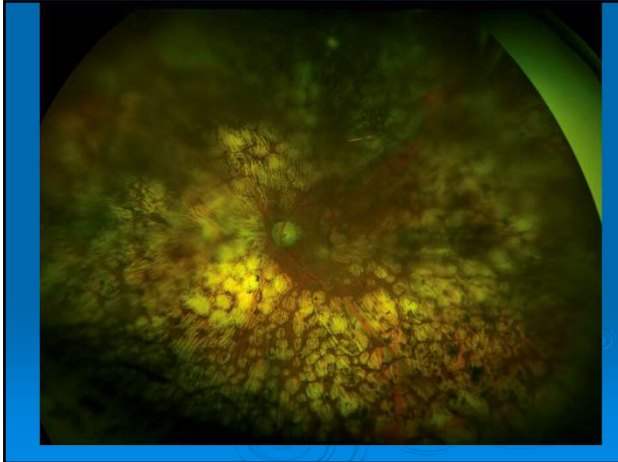

Pitfalls

- You are everyone's first line of defense
 - Red flag diagnoses
 - Failure/resistance to provide medical records
 - Inconsistent info
 - Outdated procedures/Impossible procedures
 - Aberrant Dx testing regimen
 - Exaggerate severity – esp. with diabetes
 - Excessive lasers in a time of Anti-VEGF
 - Unapproved anti-VEGF drugs from overseas
- Most of the time – stand alone single MD practice – no checks and balances

Pitfalls

- "Telemedicine" companies
- Stem cell Tx/Regenerative Medicine
- Stark/Kickbacks
- Amniotic membrane treatment w/o prior Tx
- Most of the ophthalmologist we see - cataract or glaucoma
 - Falsify cloudiness or ocular pressures
 - Unnecessary lens replacement
 - Easy to maintain good pressures when no disease

Modifier -25

Modifier 25

- Has to be (1) Significant and separately identifiable, and ; (2) More complex than 99211
- Since surgical proc. – global periods – 67028 global period = 0 days
- Since surgical code – pre and post-op Tx related to 67028 not applicable – only intra
- Often means a different dx, although esp. in ophthalmology not 100%

Modifier 25

- Questions to honestly ask oneself:
 - New Dx or just management of existing one?
 - Is the surgical code (67028) already scheduled or is exam necessary to est. if needed
 - Can the tx with the -25 modifier be separated out from re and post-op of surgical code with reasonable ease?
- Just like law – reasonableness and articulation
- Different levels of scrutiny – audit v. civil v. criminal



Christian.Jurs@oig.hhs.gov
Cell: (904) 545-7242
